



2802 WHITE HORSE ROAD  
GREENVILLE, SOUTH CAROLINA 29611  
(864) 295-0295

PROJECT INSUL. PANEL TO FOOTING  
W/SLAB BARS & SAND-CEMENT GROUT X CONT.

JOB NO.  
STD

DATE  
11/17/05

DWN. BY  
STAFF

DATE  
02/17/06

CHK. BY  
HAG

SHEET  
D0150

PANEL WILL REQUIRE BRACING BEFORE BACKFILLING BY GC

#13M BARS AT 4'-0" O.C.  
W/ 3'-0" PROJ. (AT  
LOCATIONS WHERE DISTANCE  
FROM FIN. FLR. TO TOP OF  
FOOTING IS GREATER THAN  
2'-0") NO INSUL. AT BARS

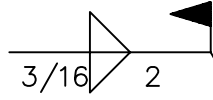

EP500  
Δ 4" X 4" X 3/8" X 0'-4"  
W/ 7/8" Ø HOLE

T/FOOTING  
RE: WALL ELEV.

3/4" Ø X 0'-5 1/2"  
"RED HEAD" TRU-BOLT  
(WS 3454)  
W/ 3 1/4" MIN. EMBEDMENT

CAST-IN-PLACE  
FOOTING  
BY OTHERS

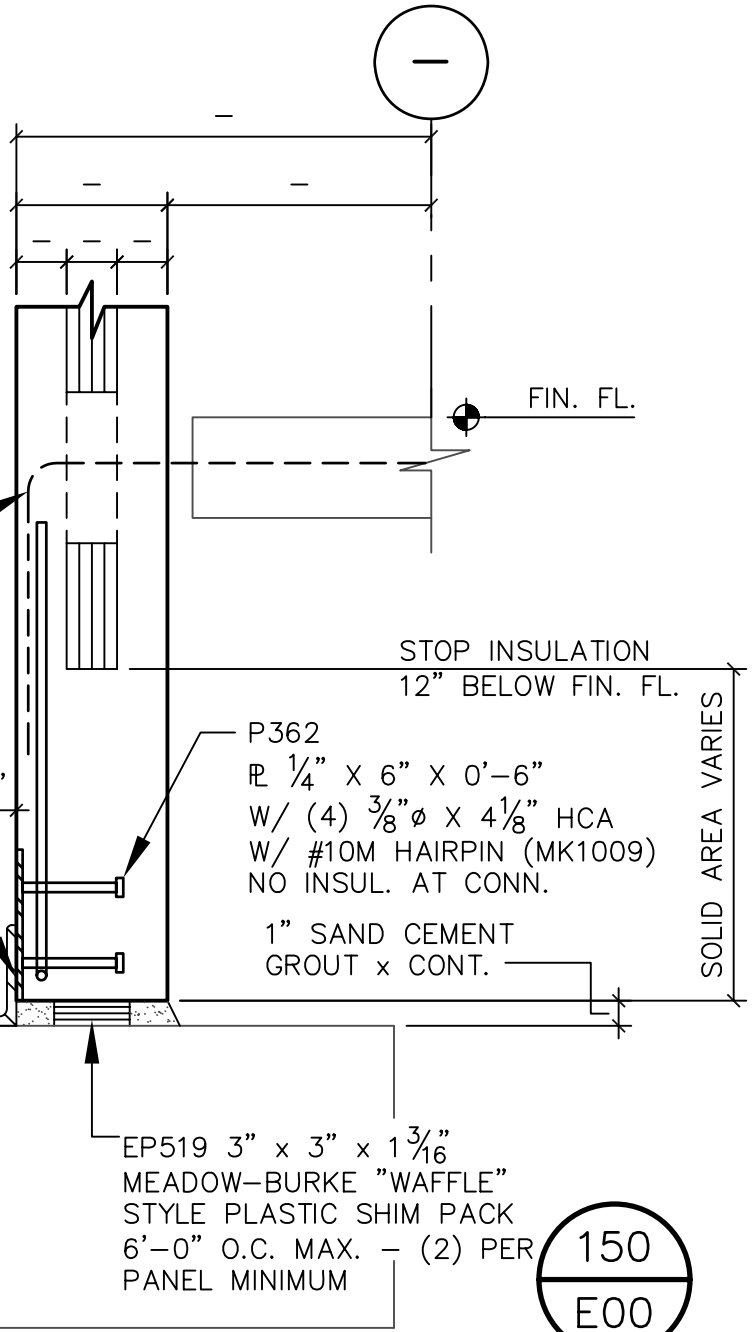

STOP INSULATION  
12" BELOW FIN. FL.

P362  
P 1/4" X 6" X 0'-6"  
W/ (4) 3/8" Ø X 4 1/8" HCA  
W/ #10M HAIRPIN (MK1009)  
NO INSUL. AT CONN.  
1" SAND CEMENT  
GROUT X CONT.

SOLID AREA VARIES

EP519 3" x 3" x 1 3/16"  
MEADOW-BURKE "WAFFLE"  
STYLE PLASTIC SHIM PACK  
6'-0" O.C. MAX. - (2) PER  
PANEL MINIMUM

150  
E00

MPC\_8 1/2" x 11" Detail